

West End Baptist Church,
W. Washington at St. James Ave.,
Suffolk, Va.



Organized in 1929 with one hundred and thirty-eight charter members. It is a branch of the old Suffolk Baptist Church. The church is located in a fine residential section of Suffolk on the beautiful site of the old Gum property. The present building was erected in 1938 at a cost of over \$60,000. (Plans are drawn for the erection of a corresponding educational building.) The architecture is colonial. Chimes from a melodious 21-stop Austin organ are broadcast from the stately spire. The Auditorium is worshipful and impressive. A memorial window of exquisite colors with a pictorial representation of Christ as the Good Shepherd serves as the focus of worship.



POST CARD

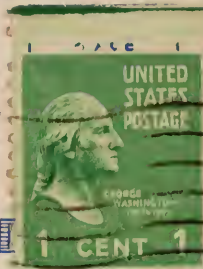

PUBLISHED BY SOUTHERN CANDY CO., PORTSMOUTH, VIRGINIA

REG. U.S. PAT. OFF. MADE ONLY BY TICHNOR BROS., INC., BOSTON, MASS.

9/9/50

Spending a few
days here.
Hope to see
Williamsburg
soon.

The Hawks

Mrs Allen Schick
Myrtle Ave.
Claymont,
Delaware